



International Social Science
& Management Welfare
Association (ISSMWA)



Siddharth College, Hardi Kala, Bilha, Bilaspur
(Affiliated to Atal Bihari Vajpayee University,
Bilaspur (C.G.), India)



International Society of Teachers,
Administrators & Researchers
Bangkok, Thailand

Organizes



9th International Conference on Multidisciplinary Research in Education, Equality, Employment, Entrepreneurship & Economic Development

DATE 01-02 March, 2025 (Saturday & Sunday), **Time** : 12:00pm to 04:30pm

VENUE Siddharth College, Hardi Kala, Bilha, Bilaspur (C.G.), India

Online Mode on Google Meet



Please Contact - Mr. Brajesh Kumar (Any Inquiry for Conference & Publication)

Cell : 8305476707, 9770123251, 7880232299, 9752452915

Email : int.conference25@gmail.com, Website : www.issmwa.com

Please Send Research Paper in Email - int.conference25@gmail.com

If participants has full paper ready for publication please send before 28 February 2025
& If the participants is yet to write the paper kindly send before 10 March, 2025.

- Research Paper will be Publish in International Journal (ISSN : 2454-4655)
International Journal of Social Science & Management Studies-IJSSMS
(Peer Reviewed, Refereed Journal, Indexing & Impact Factor - 5.2)
- The research paper can be written in Hindi or English.
- Please use font Times New Roman for English and Kruti Dev 010 for Hindi
- Papers Submitted should not exceed 3000 words with an Abstract of 200 words.

Certificate and International Journal Publication will be provided to only registered candidates.

Please Send PPT for Presentation as soon as possible before 28 February 2025.

Win the Best Research Paper & Best Presentation Award (Both Days 1st, 2nd or 3rd).

Sponsored By





International Social Science
& Management Welfare
Association (ISSMWA)



Siddharth College, Hardi Kala, Bilha, Bilaspur
(Affiliated to Atal Bihari Vajpayee University,
Bilaspur (C.G.), India



International Society of Teachers,
Administrators & Researchers
Bangkok, Thailand

Organizes



9th International Conference on Multidisciplinary Research in Education, Equality, Employment, Entrepreneurship & Economic Development

DATE 01-02 March, 2025 (Saturday & Sunday), **Time** : 12:00pm to 04:30pm

VENUE Siddharth College, Hardi Kala, Bilha, Bilaspur (C.G.), India **Online Mode on Google Meet**

Chief Guest & Speakers

Chief Patrons



Prof. H. D. Karunaratne
Hon'ble Vice Chancellor,
University of Colombo, Sri Lanka
Advisory Board Member SSMWA



Prof. A D N Bajpai
Hon'ble Vice Chancellor,
Atal Bihari Vajpayee University,
Bilaspur (C.G.), India
Advisory Board Member SSMWA



Dr. Sagar Onkarrao Manjare
Hon'ble Vice Chancellor,
Mahatma Gandhi University,
Meghalaya, India
Advisory Board Member SSMWA



Prof. (Dr.) Pramod Kumar
Hon'ble Vice Chancellor,
Abhyudaya University,
Khargone (M.P.), India
Advisory Board Member SSMWA



Dr. Shailendra Dubey
Register,
Atal Bihari Vajpayee University,
Bilaspur (C.G.), India



Prof. Ravindra Brahme
General Secretary,
Indian Economic Association,
Professor & Head, School of Studies
in Economics, Pt. Ravishankar Shukla
University, Raipur (C.G.), India
Advisory Board Member SSMWA



Prof. Shreeram Prasad Upadhyaya
Head of the Department Advisor of the
Govt. of Nepal Social Council,
Tribhuvan University, Nepal,
Advisory Board Member SSMWA



Prof. Md. Zahir Uddin Arif
Professor & Former Chairman,
Former MBA (Evening)
Program Director, Dept. of Marketing,
Faculty of Business Studies,
Jagannath University, Dhaka, Bangladesh
Advisory Board Member SSMWA



Dr. Tarun Dhar Diwan
Exam Controller,
Atal Bihari Vajpayee University,
Bilaspur (C.G.), India



Dr. Bless Maricar B. Ramos
International Head Women
ISSMWA
Department of Education,
Philippines,
Advisory Board Member SSMWA

Conference Organizing Committee



Prof. (Dr.) Sudesh Kumar Sahu
President of Conference
Director, UGC-MMTTC, R.U. Ranchi
Dean Student's Welfare
Ranchi University Ranchi, India
Advisory Board Member SSMWA



Prof. (Dr.) Rajender Kumar
Vice President of Conference
President SSMWA Delhi,
Professor of Commerce,
Rajdhani College,
University of Delhi, India
Advisory Board Member SSMWA



Dr. Shamira Soren Malekar
Vice President of Conference
Professor & Coordinator of
Human Resources Management
Borough of Manhattan Community
College City University of New York
Advisory Board Member SSMWA

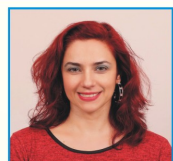

Rania Lampou
Vice President of Conference
Greek Ministry of Education &
Religious Affairs,
Directorate of Educational
Technology & Innovation, Greece
Advisory Board Member SSMWA



Dr. K. L. Tandekar
Member of Conference
President SSMWA Chhattisgarh,
Former Principal,
Govt. Digvijay Autonomous P. G.
College, Rajnandgaon (C.G.)
Advisory Board Member SSMWA



Dr. Kuber Singh Gurupanch
Member of Conference
Vice President SSMWA
Chhattisgarh
Former Registrar, Dev Sanskriti
Vishwavidyalaya, Durg (C.G.)
Advisory Board Member SSMWA



Dr. Prachee Sharma
Member of Conference
President SSMWA Chhattisgarh
Women Cell,
The ICFAI University, Raipur,
Chhattisgarh, India
Executive Council Member SSMWA



Dr. Ajay Tiwari
Secretary Organizing Committee
Director,
Siddharth College, Hardikala,
Bilaspur (C.G.), India



Dr. Chandrani Tiwari
Convener of Conference
Vice President, SSMWA Chhattisgarh
Principal, Siddharth College,
Hardikala, Bilaspur (C.G.), India
Executive Council Member SSMWA



Mr. Durgesh Dubey
Co-convenor of Conference
Assistant Professor
(Political Science),
Siddharth College, Hardikala,
Bilaspur (C.G.), India



Mr. Sumanta Panja
Co-ordinator of Conference
Assistant Professor (English)
Siddharth College, Hardikala,
Bilaspur (C.G.), India



Mr. Avinash Kumar Bhaskar
Co-ordinator of Conference
Assistant Professor (Sociology)
Siddharth College, Hardikala,
Bilaspur (C.G.), India



Mr. Jagdev Singh
Co-ordinator of Conference
Assistant Professor (Chemistry)
Siddharth College, Hardikala,
Bilaspur (C.G.), India



Dr. Shivendra Bahadur
Member of Conference
Co-ordinator SSMWA Chhattisgarh
Babu Pandhri Rao Kridatt
Govt. College, Silouti,
District-Dhamtari (C.G.), India

Please Send Research Paper in Email - int.conference25@gmail.com

Please Contact - Mr. Brajesh Kumar (Any Inquiry for Conference & Publication)

Cell : 8305476707, 9770123251, 7880232299, 9752452915

Email : int.conference25@gmail.com, Website : www.issmwa.com



International Social Science
& Management Welfare
Association (ISSMWA)



Siddharth College, Hardi Kala, Bilha, Bilaspur
(Affiliated to Atal Bihari Vajpayee University,
Bilaspur (C.G.), India)



International Society of Teachers,
Administrators & Researchers
Bangkok, Thailand



9th International Conference on Multidisciplinary Research in

Education, Equality, Employment, Entrepreneurship & Economic Development

DATE 01-02 March, 2025 (Saturday & Sunday), **Time** : 12:00pm to 04:30pm

VENUE Siddharth College, Hardi Kala, Bilha, Bilaspur (C.G.), India **Online Mode on Google Meet**

Please Send Research Paper in Email - int.conference25@gmail.com

Guidelines for Paper Submission

- The research paper can be written in Hindi or English.
- Research Paper will be Publish in International Journal (ISSN : 2454-4655)
International Journal of Social Science & Management Studies-IJSSMS
(Peer Reviewed, Refereed Journal, Indexing & Impact Factor - 5.2)
- Please use font Times New Roman for English and Kruti Dev 010 for Hindi
- Papers Submitted should not exceed 3000 words with an Abstract of 200 words.

If participants has full paper ready for publication please send before 28 February 2025
& If the participants is yet to write the paper kindly send before 10 March, 2025.

Please Send PPT for Presentation as soon as possible before 28 February 2025.

Win the Best Research Paper & Best Presentation Award (Both Days 1st, 2nd or 3rd).

Last Date of Abstract / Registration : 25-02-2025

Last Date of Full Paper Submission for Publication : 10-03-2025

REGISTRATION FEES DETAILS

Registration Fees - 700/-

(Participate & Paper Presentation Certificate)

Publication Fees - 800/-

International Journal (ISSN : 2454-4655)

Please note : Both Certificate & Publication Fees Total : **1500/-**

- We Provide Hard Copy of International Journal.

Fee for presentation certificate - Please note that both authors and co-authors are required to pay individually.

All Registration (Fees) Candidates Certificate & International Journal Publication Hard Copy will provide.

Your Registration Will Not be Confirmed until Payment is Received.



UPI ID : vishwakarmahimanshu39@okicbi

9752452915

**Social Science & Management
Welfare Association**

Bank of Maharashtra

Sanjeevani Nagar Garha, Jabalpur

A/C No. - 60367026242

IFSC Code - MAHB0001135

Google Pay - 9752452915

PLEASE CONTACT (Any Inquiry for Conference & Publication)

Email : int.conference25@gmail.com, Website : www.issmwa.com

Cell : 8305476707, 9770123251, 7880232299, 9752452915



**International Social Science
& Management Welfare
Association (ISSMWA)**



**Siddharth College, Hardi Kala, Bilha, Bilaspur
(Affiliated to Atal Bihari Vajpayee University,
Bilaspur (C.G.), India)**



**International Society of Teachers,
Administrators & Researchers
Bangkok, Thailand**



9th International Conference on Multidisciplinary Research in

Education, Equality, Employment, Entrepreneurship & Economic Development

DATE 01-02 March, 2025 (Saturday & Sunday), **Time** : 12:00pm to 04:30pm

VENUE Siddharth College, Hardi Kala, Bilha, Bilaspur (C.G.), India **Online Mode on Google Meet**

Please Send Research Paper in Email - int.conference25@gmail.com

CALL FOR BIO DATA

1. Unnati International Award for Higher Education

- Life Time Achievement Award
- Best Paper Writing Award
- Best Paper Presentation Award
- Best Research Scholar's Award
- Best Teacher Award
- Best Women Teacher Award
- Senior Teacher Award
- Education Promotion Award
- Award for Social Awareness
- Best Faculty for Teaching Innovations
- Senior Scientist Award
- Doctor of The Year Award
- Sahitya Shri Samman
- Online Teaching Excellence Award
- Best Principal/Director/Dean/HOD of the Year Award
- Award for Agriculture Innovation
- Award for Social Science
- Green Environment Promotion Award
- Research Excellence Award
- Innovative Educationist Award
- Technological Innovations Award
- Research and Development Award
- Women Teacher Award
- Young Research Award
- Academic Researcher Award
- Young Professional Development Award
- Young Scientist Award
- Best Entrepreneur Award
- Best Social Scientist Award



2. Subject Expert / Resource Person

Please Send Your Biodata in this Email – biodatasrf@gmail.com

Sponsored By



PLEASE CONTACT

Mr. Brajesh Kumar - Any Inquiry for Conference & Publication

Cell : 8305476707, 9770123251, 7880232299, 9752452915

Email : int.conference25@gmail.com, Website : www.issmwa.com

For Association Membership please send your biodata - issmwamembership@gmail.com

Head Office : 320 Sanjeevani Nagar, Garha, Jabalpur (M.P.), 482003 (INDIA)

9th International Conference on Multidisciplinary Research in Education, Equality, Employment, Entrepreneurship & Economic Development

Date 01-02 March, 2025 (Saturday & Sunday) | **Time** : 12:00pm to 04:30pm

Venue Siddharth College, Hardi Kala, Bilha, Bilaspur (C.G.), India (Online Mode on Google Meet) 

THEMES AND SUB THEMES

- Education, Equality, Employment, Entrepreneurship & Economic Development • Employment Development.
- Sustainable Economic Development • Education Development • Entrepreneurship Development.
- Global Market, Human Capital & Socio-Economic Development • Human Capital : Education and Health.
- Information Technology in Education • Education for Sustainable Development • Gender Equality.
- Global Challenges and Global Solutions • Business Environs : Pre & Post Pandemic • Social Equality.
- Agriculture Development • Agriculture Based Industries. • Corporate Social Responsibility • Civil Equality.
- Development in the field of E-Commerce • New Education Policy 2020 • Gender Equality and Indian Constitution.
- Govt. Policies/Schemes for Socio-Economic Development • Gender Equality : Problems, Strategies and Solutions.
- Tourism & Economic Development • Eco-Tourism Development • Social Entrepreneurship • Equality in Society.
- Environment Development • Effect of Environmental Factors on Personality Development • Digital India.
- Export & Import Development of India with other country • The Political Economy of Industrialization.
- Economic Growth of India & China Strategic Differences: Infrastructure Development.
- Financial Inclusion Programme of Nabard • Financial Inclusion for Rural Development.
- Foreign Direct Investment & Economic Growth • Inter-Linkages between Infrastructure & Development in India.
- Gandhian Concept of Development • Dr. Ambedkar Concept of Development • Domestic Violence in India.
- Growth of Rural Women Entrepreneurship • History of Modern India & its Development Period.
- Human Resource Development • Industrial Development & Employment • Reimagining of Education in New Era.
- Human Development • Impact of Development on Biodiversity • Management of Social Welfare & Development.
- Micro Finance in India and Rural Development • NAREGA and its Impact on Rural Economy.
- Personality Development • Population, Environment & Economic Growth • Rural Development.
- Role of Indian Culture in Rural Development • Role of Gram Panchayat • Role of NGOs in Rural Development.
- Rural Banking Scheme on the Development of Rural Areas • Rural Development through Education.
- Role of Media and Development • Sustainable Development • Science & Technology • Media Management.
- Socio-Economic Development • Information Technology & Library Science • Tourism Development.
- Sports & Yoga for Personally Development • Contribution of Youth/Women in Nation Building.
- Employment in the field of Tourism • Tribal Development Program • Business Intelligence & Automation.
- Employment Program in Rural Development • Technical Education & Rural Development • Good Governance.
- Tribal Women and their Socio-Economic Development • Urban Development Program • E-Development.
- The Role of Education in Promoting Socio-Economic Development • Women Development & Empowerment.
- Water Resource Management & Development • Wasteland Development and Rural Employment.
- Strategic Difference of India and China with Reference to Human Capital Development.
- Climate Change its Impact on : 1. Agriculture 2. Biodiversity 3. Health 4. Environment.
- Changing Dimensions of Human Rights in India • Economic Growth of India and China Strategic Differences.
- Right of Education : Challenges and Opportunities • Climate change & Disaster Management.
- Environment Education in Present Time • Language and Literature Education • Bank Loans in Rural Development.
- Management of Social Welfare & Development • Mass Media and Development of India.
- Mobile Money in Replacing Case • Wild Life Conservation and Management • Pedagogical Innovation.
- Effect of Environment Factors on Personality Development • Education Literature Art & Sanskriti.
- Sustainable Water Resources Management Challenges & Opportunities • Entrepreneurism & Business Growth.
- Inclusion Growth and Role of SHGS, Micro and Small Scale Industrial Sector • Cyber Security & Social Media.
- Environmental Management Biodiversity and its Conservation and Climate Change : Issues and Challenges.
- Impact of Global Warming on Biodiversity and its Conservation : Present Status & Future Strategy.
- Global Climate Change Challenges before Human Beings • Energy Efficiency and Green Energy.
- Global Warming and its Impact on Ecology • Environmental Pollution and ways to counter it.
- Natural Resources of Medicinal use • International Business, Strategy and Entrepreneurship.
- Sustainable Development and Role of Eco-Tourism • Global Warming and Climate Change.
- Women Entrepreneurship: Challenges & Possibilities • Gender Equality in Past and Present
- Smart Rural Villages & E-Panchayat • Tribal Environmental and Biotechnology • Goods and Services Tax (GST).
- Plants Species in Socio-Economic Development Literature, art and other themes and sub themes also accepted.

Win the Best Research Paper & Best Presentation Award (Both Days 1st, 2nd or 3rd).

Please Send Research Paper in Email - int.conference25@gmail.com

International Social Science & Management Welfare Association

9th International Conference on Multidisciplinary Research in Education, Equality, Employment, Entrepreneurship & Economic Development

Date 01-02 March, 2025 (Saturday & Sunday) | **Time** : 12:00pm to 04:30pm

Venue Siddharth College, Hardi Kala, Bilha, Bilaspur (C.G.), India (Online Mode on Google Meet)



REGISTRATION FORM

Please fill the Registration form and submit



Paper Presentation Yes/No.....

Name.....

Age.....Gender (M/F).....

Education.....

Designation.....

Subject of Education.....

Department/Institute/University.....

Title of Paper.....

Postal Address.....

Mobile No.....Whatsapp No.....

Email.....

Registration Fee Rs.(In words.....)

Detail of Payment Bank Name/Online.....

Time..... Payment Date.....

Your
Latest
Passport
Photo

Signature of the applicant

REGISTRATION FEES DETAILS

Registration Fees - **700/-**
(Participate & Paper Presentation Certificate)

Publication Fees - **800/-**

Research Paper will be Publish in International Journal (ISSN : 2454-4655)

Please note : Both Certificate & Publication Fees Total : **1500/-**

● We Provide Hard Copy of International Journal.

Fee for presentation certificate - Please note that both authors and co-authors are required to pay individually.

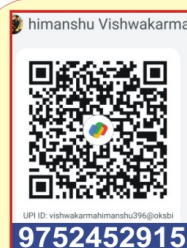

**Social Science & Management
Welfare Association**
Bank of Maharashtra
Sanjeevani Nagar Garha, Jabalpur
A/C No. – 60367026242
IFSC Code – MAHB0001135
Google Pay - 9752452915

**Win the Best Research Paper & Best Presentation Award (Both Days 1st, 2nd or 3rd).
Certificate & Research Paper Publication in International Journal (ISSN : 2454-4655)**

Please Send Research Paper in Email - int.conference25@gmail.com

Please use font Times New Roman for English and Kruti Dev 010 for Hindi

ISSN : 2454-4655

VOLUME - 11, No. - 2, March - 2025

International Journal of Social Science & Management Studies

Peer Reviewed & Refereed Journal

Indexing & Impact Factor 5.2

9th International Conference on Multidisciplinary Research in
**Education, Equality, Employment,
Entrepreneurship & Economic Development**

Date : 01-02 March, 2025 (Saturday & Sunday)

Venue : Siddharth College, Hardi Kala, Bilha, Bilaspur (C.G.), India



**International Journal of
Social Science & Management Studies**



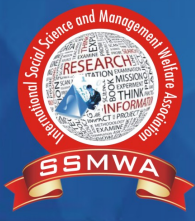

International Social Science & Management Welfare Association

International Advisory Committee



Prof. H.D. Karunaratne
Hon'ble Vice Chancellor,
University of Colombo,
Sri Lanka



Prof. Bhola Thapa
Hon'ble Vice Chancellor,
Kathmandu University,
Nepal



Dr. Ashwani Mahajan
Co-Convener SJM
Delhi, India



Prof. Ravindra Brahme
Professor of Economics,
Pt. Ravishankar Shukla
University, Raipur (C.G.)



Prof. (Dr.) D. Vishwakarma
President - YEA & MPEA
EC Member of IEA &
In charge of M.P.



Dr. Jairus Casin Mlowe
Tanzania, Africa



Dr. Jose G. Vargas-Hernandez
University of California
Berkeley, Mexico



Prof. Rommel V. Tabula
President, International
Society of Teachers,
Administrators & Researchers
Bangkok, Thailand



Prof. Md. Zahir Uddin Arif
Jagannath University
Dhaka, Bangladesh



Dr. Vijay Singh Thakur
Dhofar University
Sultana Taxes of
Oman



Prof. Rubén García
Director of The Language
Center, Universidad
Peruana De Las
Américas Lima-Peru



Prof. Dr. Shreeram Prasad Upadhyaya
Tribhuvan University,
Nepal



Dr. Luis Miguel Cardoso
Polytechnic Institute of
Portalegre and Centre for
Comparative Studies of the
University of Lisbon, Portugal



Dr. A S A Ferdous Alam
School of International
Studies, Universiti Utara
Malaysia, Sintok,
Kedah, Malaysia



Dr. Livingstone N. Mwaure
Masai Technical Training
Institute, Kajiado
Central, Kenya



Dr. Dragan Jovanov
President of the Youth
of the National Association
of Inventors of Macedonia



Prof. Dr. Basu Kalle
Tribhuvan University,
Nepal



Jiban Shrestha
Nepal Agricultural
Research Council,
Nepal



Prof. Thillainathan Sathananthan
Eastern University,
Sri Lanka



Ubaldo Conito
Stino Fortumo
Benvento (IT)



Dr. Umaru Hussaini
College of Business
University of Malaysia



Dr. Ali Radhi Abdul Hussein
General Directorate of
Education in Najaf,
Ministry of Education,
Iraq



Dr. Didik Widiyono,
S.Pd., M.Pd
Founder-Social Studies
Teacher Indonesia Forum



Dr. [C] Mulyadi, SS., M. Pd
Senior Lecturer of English
Language Teaching & Learning
Program of IAIN Madura
Indonesia



Dr. Selliha Joniton
Sabaragamuwa
University of
Sri Lanka



Dr. Ahmed A. Elngar
Founder & Chair of the
(SIRG), Associate Professor
Beni-Suef University,
Egypt



Dr. Bheupendra Kumar
Debre Tabor University
Ethiopia



Manoj Kumar Halwai
Purbanchal University,
Nepal



Dr. Faizan Danish
Doha, Qatar



Babangida
Nigeria



Dr. Crisanto E. Avila
Philippines



Prof. Manoj Kumar Mishra
College of Business &
Economics, Salale
University Fitcha, Ethiopia



Shamsuddeen AT
CEMIS, University of
Nizwa, Sultanate of Oman



Yadu Prasad Gyawali
Mid-West University,
Karnali, Nepal



Proshan Mahubub Ibna Seraj
Sylhet International
University, Bangladesh



Dr. Md Hussin Alam
Founder of British
Graduate College in
Wroclaw, Poland



Maniram Sharma
Tribhuvan University
Nepal



Ahmed J Obaid
Faculty of Computer
Science & Mathematics
University of Kufa, Iraq



Prof. Dr. Cris T. Zita
Department of
Education, Batangas,
Philippines



Buddhi Bahadur Khadka
Millennium Model College,
Bharatpur, Tribhuvan
University Nepal



Tulsi Ram Pandey
Prince Shoka
University, Lumbini,
Nepal



Dr. Andi Asrifan
Indonesia



Dr. Henry A. Efegebere
EDO University
Nigeria



Dr. Prem Adheesh Lekhi
Malaysia

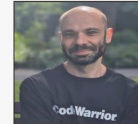

Dr. Michael Baron
Australia



Dr. A.W. Suraj Chandana
Sabaragamuwa
University of
Sri Lanka



Khamis Atteyyat-Allah Hegazy Khalaf
Dabas Advanced School for
Nuclear Energy Technology
Matruh, Egypt



S. Santhosh Kumar
St. Joseph University
in Tanzania



Dr. Alexandre Pires
University da Paz
of Timor-Leste



Artemio M. Lunaria, JR.
Bangkok, Thailand



Farhad Hamdard
Kabul Province,
Afghanistan



Dr. Assem A. H. Moussa
Egypt



Dr. Oloruntimehin Sefiu Taiwo
Ladoke Akintola University
of Technology Ogbomosho,
Nigeria



Dr. Chinglen Maishnam
Oman



Sudam Prasad Gautam
Chairperson,
Principals Association
of Nepal (PAN)



Laxman Shrestha
General Secretary,
Principals Association
of Nepal (PAN)
Central Committee, Nepal



Homraj Khadka
General Secretary,
Lumbini Province
Principals Association
of Nepal



Dr. Pradeep Sapkota
Founder & Director of
SUNWay Research &
Innovation Center, Nepal



Noda Nath Trital
Tribhuvan
University, Nepal



Bishnu Sapkota
Tribhuvan University,
Nepal



Tarka Bahadur Khatri
NELTA Banke
Branch Chair, Nepal



Dev Prasad Pandit
Khairahani Secondary
School, Khairahani- 6,
Chitwan, Nepal



Dr. Vivek Mani Tripathi
Guangdong University of
Foreign Studies, Guangzhou
City, Baiyun District,
Guangdong Province, China



Ahmad Salisu Yahaya
Federal Polytechnic
Kaduna, Nigeria



Lemar C. De Guia
Samar College Inc
Philippines



Krishna Prasad Paudel
Tribhuvan University
Kathmandu, Nepal



Dr. Muhammad Kristiawan
Universitas Bengkulu
Indonesia



Josaphat Banuelos
Camogol
Bangkok, Thailand



Sajed Noor Deyan Poor
Afghanistan



Alain
IAME University
Philippines



Ferri Irham Muzaki
Universitas Negeri
Malang, Indonesia



Leonilo Basas Capulso
Philippines



Emmanuel Philip Ododo
University of Uyo,
Uyo, Nigeria



Bibas Thapa
Hetauda Campus,
Tribhuvan University,
Nepal



Benedict Benson Lisoso
The College of African
Wildlife Management,
Mweka in Tanzania



Dr. Prince Dan Mbachi
International President
ADAfrica, Nigeria



Masweneng Mokolwane
Eric
Limpopo Province,
South Africa



Tapan Bhattacharjee
Victoria Govt. College,
Cumilla, Bangladesh



Tingsheng Weng
College of Management,
National Chiayi
University, Taiwan



DON P. DE GUZMAN
Technological University
of the Philippines



Md. Shamsuddawha
Rajshahi Govt. University
College, Bangladesh

Cell - 8305476707, 9770123251, 7880232299, 0761-4036611
Email - issmwa.in@gmail.com, Website - www.issmwa.com

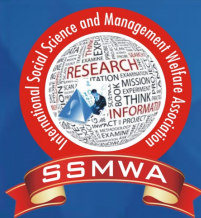

International Social Science & Management Welfare Association Women Cell

International Advisory Committee



Dr. Bless Maricar B. Ramos
Department of Education
Philippines
International Head
Women ISSMWA



Dr. Prabha Thoudam
University of Buraimi
Sultanate of Oman



Dr. Eni Kuswati
Resources Person
Ministry of Education
& Culture in Indonesia

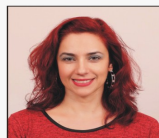

Rania Lampou
Greek Ministry of Edu.
& Religious Affairs,
Directorate of Educational
Technology & Innovation
Greece

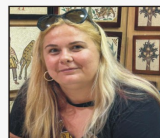

Manuela Dan
President of Fides Dk,
Vice Chancellor, VEU,
Vision of Excellence
International University,
Denmark



Prof. Dr. Siham El-Kafafi
Director of Research Senior
Lecturer & Guest Lecturer
in Various Universities
& Tertiary Institutes
Overseas in New Zealand



Corina Sujdea
Romania

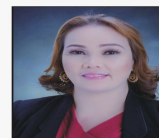

Ma. Veronica M. Labata
Leyte Normal
University, Tacloban City,
Philippines



Prof. Nada Ratković
University of Split
Faculty of Economics,
Business and Tourism,
Croatia

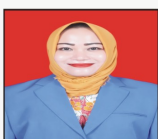

**Dr. Muthmainnah,
S. Pdl., M.Pd.**
Universitas Al Asyariah
Mandar West Sulawesi,
Indonesia



Dr. Shamira Soren Malekar
University of
New York



Dr. Geeta Thakur
University of Technology
and Applied Sciences,
Shinas, Sultanate of Oman

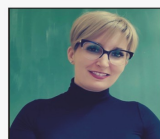

Dr. Vedrana Sarec
Professor Mentor
of Economics
Croatia



Dr. Alexis A. Enriquez
Abra State Institute of
Sciences & Technology,
Philippines



Dr. Hima Parameswaran
City University College
Ajman, Dubai, U.A.E.

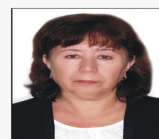

Prof. Ulfat Mukhibova
Tashkent State University
of Oriental Studies,
Tashkent City,
Republic of Uzbekistan



Dr. Gül Erkol Bayram
Associate Professor
Sinop University,
Turkey



Dr. Nermeen Mohamed
Kamal Shalaby
Damietta University,
Egypt



Dr. Nur Aeni, M.Pd
Associate Professor
Universitas Negeri
Makassar, Indonesia



Dr. Elizabeth Lucas-Afolalu
Women and Relationship
Mindset Mentor, Inspirational
Speaker, Director of Yes You Can
International United Kingdom

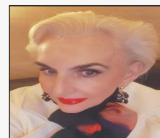

Dr. Jelena Bošković
Academician of IRASA
Ph.D Belgrade
Metropolitan University,
Republic of Serbia



Dr. Mona Taman
Professor, Institute for
Postgraduate Studies
and Research, Egypt

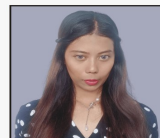

Herdiana Dewi Nurfika
CEO and Founder of
Bliss Education Center
Arizona State
University, USA



Chiara Audia
President of Long Life
Learning for Europe an
Italian NGO, Educationist
Bagheria PA, Italy



Dr. Arshiya Sultana
University of Technology
& Applied Sciences
Higher College of Tech,
Muscat, Sultanate of Oman

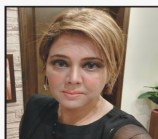

Dr. Mariya H. Nad
Director of International
Communications at London
Institute of Skills Development
United Kingdom

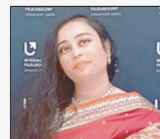

Dr. Morve Roshan K.
University of Lodz,
Poland



Maria Christina Sereño
President Ramon
Magsaysay State
University, Leyte
Philippines



Joann Dajuya Lim
Bukidnon State
University, Philippines

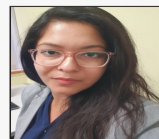

Dr. Akanksha Solanki
Edith Cowan University,
Sydney, Australia

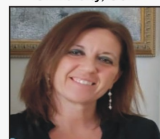

Dr. Melissa Esposito
Federico II" University
of Naples, Italy

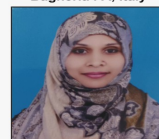

Dr. Farhana Sultana
University of Technology
and Applied Sciences-
Shinas, Oman

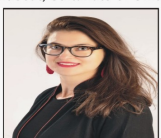

**Ms. Daniela-Lacramioara
(Clara) MORARU**
University of Luxembourg
Esch-sur-Alzette, Luxembourg



Mina Rana
Kathmandu,
Nepal



Fusvita Sari S.Pd.M.Pd
STAI Al-Azhary Mamuju
College in Indonesia

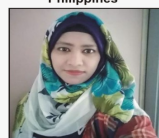

Farhana Haque
Brunei Darussalam

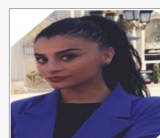

Dr. Enkeleda Lulaj
Haxhi Zeka University
State of Kosovo, Europe

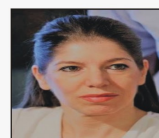

**Vassilakou
Evangelia**
Greece



Elizabeth Carable Fetalvero
Abra State Institute of
Sciences and Technology,
Philippines



Dr. Khalsiah. M.Hum
Malikussaleh
University
Aceh- Indonesia



**Almira Keumala Ulfah
M.Si., Ak., CA**
Lecturer & Secretary of the
IAIN Lhokseumawe, Indonesia

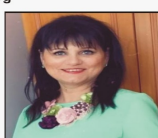

Marian Gina Mariana
Professor, Scoala
Gimnaziala Gh Lazar
Zalau, Europa, România



Effie Bachtsevana
Municipal Conservatoire
of Neapolis-Sykyies Effie
Bachtsevana, Greece



Parul Martin
City University College
of Ajman, UAE



Dr. Nur Aeni, S.Pd., M.Pd
Universitas Negeri
Makassar, Indonesia

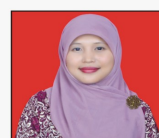

Dr. Maulina, S.Pd., M.Pd
Universitas Muhammadiyah
Kendari, Indonesia

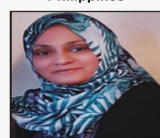

Prof. Dr. (HC) Amb
Mehreen Mia
South Africa



Dr. Myla Arcinas
DCLA-QA Director,
De La Salle University,
Philippines



Dr. Wajira Gunasena
University of
Sri Jayewardenepura
Nugegoda, Sri Lanka



Mary Kris Barololong
University of Northern
Philippines



Shusma Shrestha
Kathmandu,
Nepal

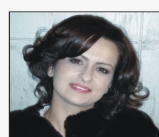

Toader Diana
Romania



Kanchana Samarasinghe
University of Colombo
Sri Lanka

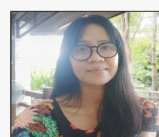

Dr. Onuma Suphattanakul
Rajamangala University of
Technology Srivijaya,
Thailand

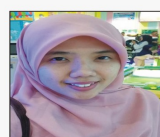

Trie Nadilla
M.Si., Ak., CA, CAPF
State Islamic Institute of
Lhokseumawe, Indonesia



Gina Alcoriza
Assistant Professor
University of Santo Tomas-
Legazpi, Philippines



Dr. K. G. C. Kandangama
Senior Lecturer, Faculty of
Education, The Open
University of Sri Lanka,
Nawala, Nugegoda, Sri Lanka

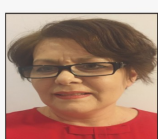

Ploscar Simona
Professor,
Spiru Haret University,
Cluj, Romania

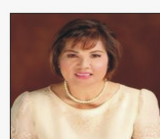

Pelagia De Sotto Bautista
Associate Professor,
Polytechnic University
of the Philippines

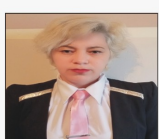

**Francelina Alves
De Moraes Caetano**
Faculdade Cruzeiro
do Sul, Goias, Brazil

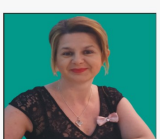

Ivana Bašić
University of
Mostar, Croatia

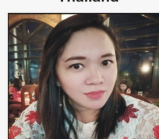

Holla Francisca
Palangka Raya Christian
University, Indonesia

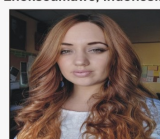

Marina Andrijevic Petrovic
Professor
Podgorica, Montenegro

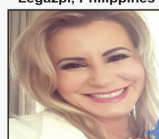

**Margarete Luisa
Arbueri**
Universidade de Caxias
do Sul, Brasil

Cell - 8305476707, 9770123251, 7880232299, 0761-4036611
Email - issmwa.in@gmail.com, Website - www.issmwa.com

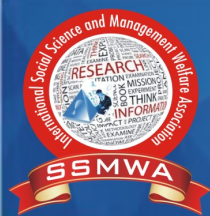

International Social Science & Management Welfare Association

National Advisory Executive Committee Members



Prof. (Dr.) Sudeesh Kumar Sahu
Director, UGC-MMTTC,
R.U. Ranchi, Dean Student's
Welfare, Ranchi University,
Ranchi, Jharkhand



Dr. Veerendra V. Shanbhag
Principal
PU English College,
Bhalkoti, Karnataka



Dr. A. William
Principal (I/c), Govt. Arts
& Science College,
Vilupuram, Tamilnadu



Dr. Vijaykumar Bhayyaji Khandate
Principal, Chintamani
B.Ed. College, Ballapur,
Dist. Chandrapur (M.H.)



Prof. M. Devendra
Principal & Professor,
The Oxford College of
Hotel Management,
Bengaluru, Karnataka



Dr. K. L. Tandekar
Former Principal,
Govt. Digvijay Autonomous
P. G. College, Rajnandgaon
(Chhattisgarh)



Dr. Jeetendra Kumar Pandey
Principal
Govt. College,
Nashitganj,
Rewa (M.P.)



Dr. Gopal S. Halmaré
M.B. Patel Art's &
Commerce College
Sulekasa, Gondia
Maharashtra



Dr. R. Manickam
Physical Director,
SRM Institute of Science
and Technology, Trichy
Campus, Tamil Nadu



Dr. Ilyas G. Bepari
Associate Professor
Ashawale College of
Social Work,
Bhandara, Maharashtra



Dr. Hariom Puniani
Associate Professor, Head
of the Dept. of Commerce,
Hislop College, Civil Lines,
Nagpur, Maharashtra



Dr. Thimmanna
SPSR Pre University
College, Ramnagar,
Molakalmuru Chitradurga,
Karnataka



Dr. Santosh Kumar Arsiya
Mahatma Gandhi
Chitrakoot Gramodaya
University, Chitrakoot,
Satna (M.P.)



Dr. Vyas Chetan Kumar
Prakashchandra
Prigge,
Manwat Dist. Parbhani
Maharashtra



Dr. Parikshit Layek
Sri Ramakrishna Sarada
Ashrama Teacher's Training
College, Hazaribag,
Jharkhand



Dr. Kirtankar R.V.
Dept. of Economics
N.W. Mahavidyalaya,
Ak.Balapur, Maharashtra



Dr. Prabhat Ranjan Karn
Dept. of English
D.R.K.V.D. College,
Tajpur, Samastipur, Bihar



Dr. Nishit Ranjan
Tika Manjhi, Bhagalpur
University, Bhagalpur,
Bihar



Dr. Kausik Mukherjee
AKS University,
Satna (M.P.)



Dilipbhai Jaysingh Vasava
Smt. BCJ College of
Education, M.Ed
Khamhat, Gujarat



**Prof. (Dr.) Kanhaiyalal
Bhimrao Patil**
Smt. N.R. Patel Arts
Mahila College,
Shirpur, Dist Dhule



Dr. Arindam Kumar
J.M.D.P.L. Mahila
College, Madhubani,
Bihar



Dr. Borelli John Robert
Coles Memorial Junior
College, Kurnool (A.P.)



Dr. Arvind Prasad Dwivedi
Assistant Professor
and Science College,
P.G. College, Harda (M.P.)



Dr. Rajeev Ranjan Tigga
Govt. Sant Rameshwar Gahira
Guru Ji College Bagicha
Dist Jashpur (C.G.)



Prof. Sayeed Muddasar N.
IMSCD & R,
Ahmednagar



Dr. Devidas Sakpal
Educational Activist,
Telangana State, India



Dr. Anirudhishish Y. Raulgi
SMT. PKI. College
Bakrol, Anand, Gujarat



**Dr. Ghanasham
Dnyaneshwar Jadhav**
Samagra Shiksha Abhiyan,
BRC, Parbhani Samiti
Dharangon, Dist-Jalgaon (M.H.)



Dr. Madan Paswan
D.B. College, Jaynagar,
Madhubani, Bihar



Dr. Rajesh Kumar Choudhary
M.G.V.C. Arts, Commerce
and Science College,
Muddibihai, Karnataka



Mallanra Irapa Bradar
M.G.V.C. Arts, Commerce
and Science College,
Muddibihai, Karnataka



Dr. Rajeev Kumar Verma
Principal & Professor
Faculty of Psychology,
Department, G.D.C.
Rewa (M.P.)



Dr. Pranjit Kumar Bhuyan
Kallabur College,
Nagaon, Assam, India



Dr. Rajneesh Tiwari
Doon Institute of
Management & Research,
Bhopal (M.P.)



Dr. Shivendra Bahadur
Babu Pandhri Rao Kidatt
Govt. College, Silouti,
District Dhamtari (C.G.)



Dr. Ramesh Prasad Koi
Govt. RVPB PG
College, Umaria
Chhindwara (M.P.)



Dr. Vinit Kumar Verma
Faculty, Footwear Design &
Development Institute
Chhindwara (M.P.)



Dr. Sunita
Central University of
Himachal Pradesh
Bhandup West Mumbai

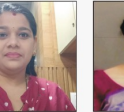

Dr. Sunita Santosh Yadav
Incharge Principal, Shri Ram
School of Studies in L.I.S.
Vikram University,
Ujjain (M.P.)



Dr. Sonali Singh
Principal & Professor
M.R.M. Institute of Management,
Chinthapallyguda, Telangana



Dr. Chitkala, Venkareddy
Central University
of Karnataka



Dr. Sangeeta Washington
H.O.D. Geography
Department, Govt. College,
Jummardeo, Chhindwara (M.P.)



Dr. Seema Bhakuni
Doon Institute of
Management & Research,
Rishikesh, Uttarakhand



Dr. Meenu Jain
Principal, ITS College,
Guna (M.P.), India



Dr. Madhu Laxmi Sharma
Professor of Botany,
Govt. K.R.G.P.G. Auto.
College, Gwalior



Dr. Pranali Balkishan Nikam
Dairy Chemistry
Division, DSVCKV,
Raipur, Chhattisgarh



Dr. Mamta Pandey
Professor, Physics,
Govt. Dr. S.P.M
Science & Commerce
College, Bhopal



Dr. Sheena Prabhakaran
St Joseph's College
Devagiri, Calicut,
Kerala



Dr. Aneeta Sen
Assistant Professor
SBS Govt. P.G. College,
Pipariya (M.P.)



Dr. Sunita Devi
BPSMV, Khanpur Kalan,
Sonapat, Haryana



Mrs. S. Binny
Kritu Jyoti College of
Management and
Technology, Kerala

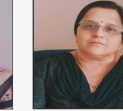

Dr. Vandana Nandoo Banakar
Arts and Science College,
Chinnohi, (L.I) Kannad,
Aurangabad, Maharashtra



Dr. Prachee Sharma
The ICAFI University,
Raipur, Chhattisgarh



Dr. Pragati Balajirao Marakwar
Loknete Vyaktakar Hiray
Arts, Science & Commerce
College, Nashik (M.H.)



Dr. Abha Shukla
Faculty of Commerce,
ICFAI University,
Raipur (C.G.)



Dr. Deep Shikha Pandey
Assistant Professor,
Magadh University,
Bodhgaya, Bihar



Dr. Manita Kaur Viridi
Assistant Professor & Head
Govt. College Bichhua,
Guntur (M.P.)



Dr. Anita Mahiya
Associate Professor,
H.O.D.(Commerce)
Govt. College Pithampur
Dist-Dhar (M.P.)



Dr. Shruti Hora
Associate Professor,
PGCCG Sector 11
Chandigarh



Dr. Richa Chaturvedi
Faculty of Psychology,
Department,
A.P.S.U.Rewa (M.P.)



Dr. Jaya Singh
HOD of Arts & Humanities,
The ICAFI University,
Raipur, Chhattisgarh



Dr. Payal Chamatkar Patnaik
Director, MSW,
RTM Nagpur University,
Nagpur, Maharashtra



Dr. Monika Sharma
Department of Management
Maharishi Centre for Edu.
Excellence, Bhopal (M.P.)



Prof. Samrudhi S. Chepe
Ashoka International
Centre for Educational
Studies and Research,
Nashik, Maharashtra



Dr. Runumi Sharma
Mariyam Institute for
Higher Studies and
Allied Courses
Haldwani, Uttarakhand



Dr. Madhu Gupta
Jiwaji University
Gwalior, (M.P.)



Dr. Seema Dubey
HOD of Commerce,
Bhartiya College, Ujjain



Dr. Nisha Jain
Department of Psychology
Vaish Mahila Mahavidyalaya
Rohtak, Haryana



Dr. Deepali Saxena
HOD Sociology Dept.
D.G. P.G. College
Kanpur (U.P.)



Dr. V. Sreedevi
Department of Zoology
Govt. City College (A),
Nayapal, Hyderabad



Smt. Pratibha Savariya
Vishnu Rajoria Arts
& Commerce College,
Khirkya Harda (M.P.)

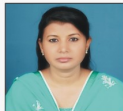

Dr. Sultana Perween
Mk College, Panki Palamu,
Nimber Pitamber
University, Medinagar,
Jharkhand



Geetha. K.
N.S.S College,
Palappuram, Ottapalam-3,
Palakkad, Kerala



Kiran Nagraj (Wankhede)
Maansarovar Global
University, Shopal



Dr. Gauri Soman
Maharshi Dayanand
College, Parel
Mumbai, Maharashtra



Ms. Varsha Gole
Govt. Girls College
Dewas (M.P.)



Ms. Ragini Parate
Govt. Digvijay P.G.
Autonomous College,
Rajnandgaon (C.G.)



Dr. Roshni
Maharana Pratap
Govt. P.G. College,
Gadawara, Narsinghpur



Dr. Kirti Shrivastava
Govt. Digvijay P.G.
Mahavidyalaya Auto.,
Jabalpur (M.P.)



Ushanandini
Government First Grade
College Yelahanka
Bengaluru-64 Karnataka



Dr. Aruna Pathak
Mata Gujri Mahila
Mahavidyalaya Auto.,
Jabalpur (M.P.)



Dr. Savita Pahari
Mata Gujri Mahila
Mahavidyalaya Auto.,
Jabalpur (M.P.)



Dr. (Smt) Richa Rai
Mata Gujri Mahila
Mahavidyalaya Auto.,
Jabalpur (M.P.)

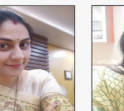

Saral Bhargava
Mata Gujri Mahila
Mahavidyalaya Auto.,
Jabalpur (M.P.)



Dr. Archana Kadam
Devi Ahilya
Vishwavidyalaya, Indore

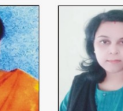

Dr. P. Jim Linda
NPR Arts and Science
College, Dindigul,
Tamilnadu

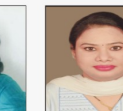

Dr. Reena Rai
Dr. B. R. Ambedkar
University of Social
Sciences, Mhow, Indore



Sangeeta Dhurvey
Dr. Bhimrao Ambedkar
University, Agra (U.P.)



Varsha Siddharth Pandya
Dr. Y. P. Patil School of
Management, Pune (M.H.)

Cell - 8305476707, 9770123251, 7880232299, 0761-4036611
Email - issmwa.in@gmail.com, Website - www.issmwa.com

CALL FOR RESEARCH PAPER

February & March Edition - 2025



SRF International & National
Research Journal & Book Publication House

S.No.	ISSN	Journal Name	Indexing / Impact Factor
1	2394-3580	Swadeshi Research Foundation A Monthly Journal of Multidisciplinary Research	EX. UGC Approved (Serial No. 4990 or 4979) / International Peer Reviewed - Refereed Journal & Impact Factor - 5.2
2	2454-4655	International Journal of Social Science & Management Studies	EX. UGC Approved (Serial No. 5351) / Peer Reviewed - Refereed Journal & Impact Factor - 5.2
3	2581-8872	Unnati International Journal of Multidisciplinary Scientific Research	Peer Reviewed - Refereed Journal & Impact Factor - 4.8
4	2349-3313	A Monthly International Journal of Multidisciplinary Research The Research Journal of Environment, Culture and Development	Peer Reviewed - Refereed Journal & Impact Factor - 4.8

Please use font Times New Roman for English and Kruti Dev 010 for Hindi
Papers Submitted should not exceed 3000 words.

Head Office : 320 Sanjeevani Nagar Veer Sawarkar Ward In Front of Income
Tax Water Tanki Garha, Jabalpur (Madhya Pradesh) - 482003, INDIA

Email : srfjournal27@gmail.com, **Website :** www.srfresearchjournal.com

Cell : 8305476707, 7880232299, 9770123251, 7509086613